

OFFICE COPY

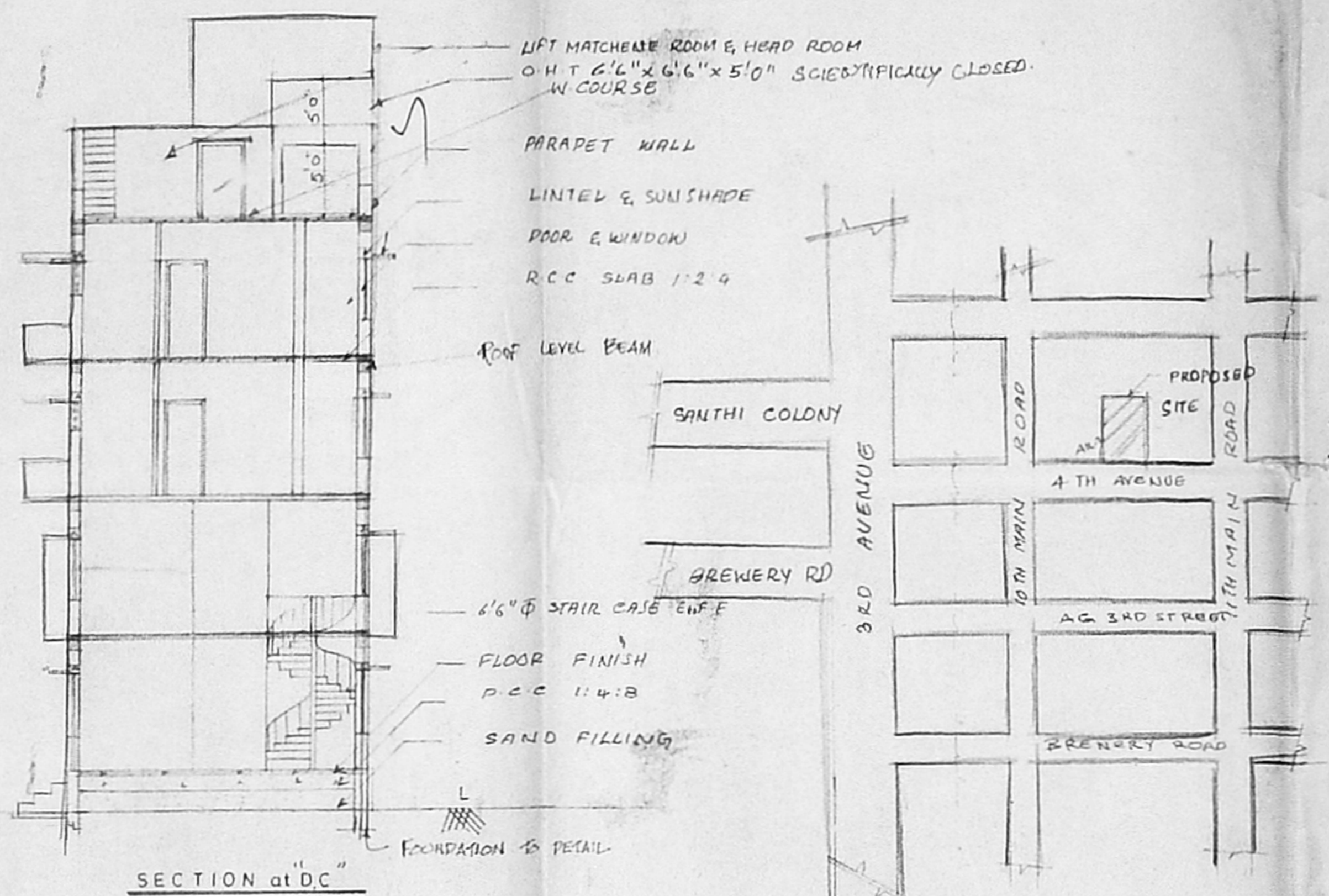

APPROVED
 SUBMITTED TO THE CHIEF ENGINEER
 THIS OFFICE LETTER
 No. 35917/01 Date 21/12/2002
 FOR MEMBER SECRETARY
 CHENNAI METROPOLITAN
 DEVELOPMENT AUTHORITY
 CHENNAI-600 008

DETAILS OF SUMP

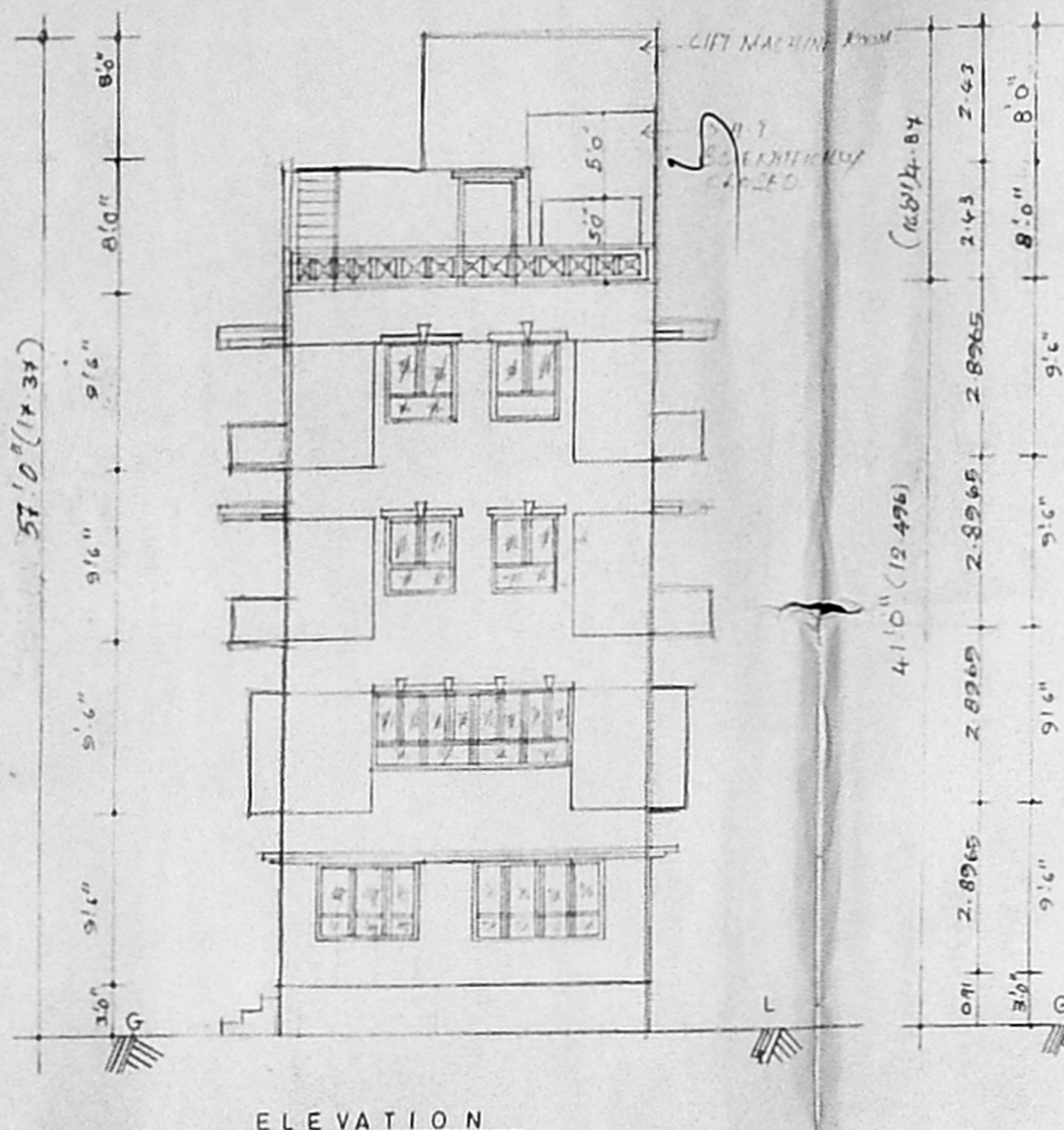
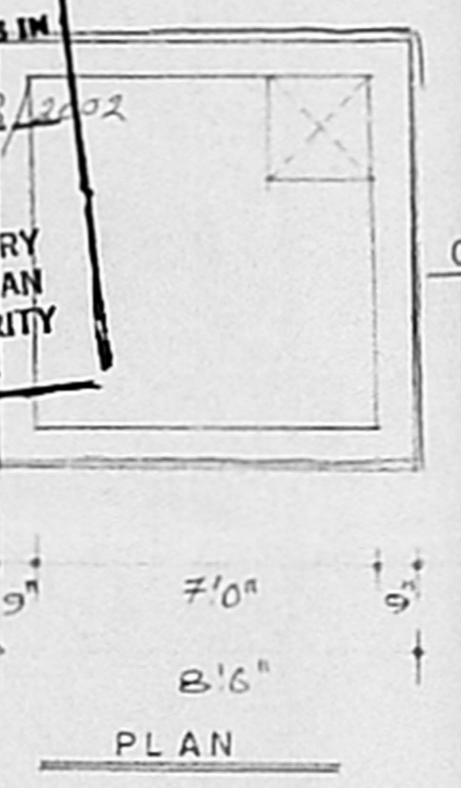
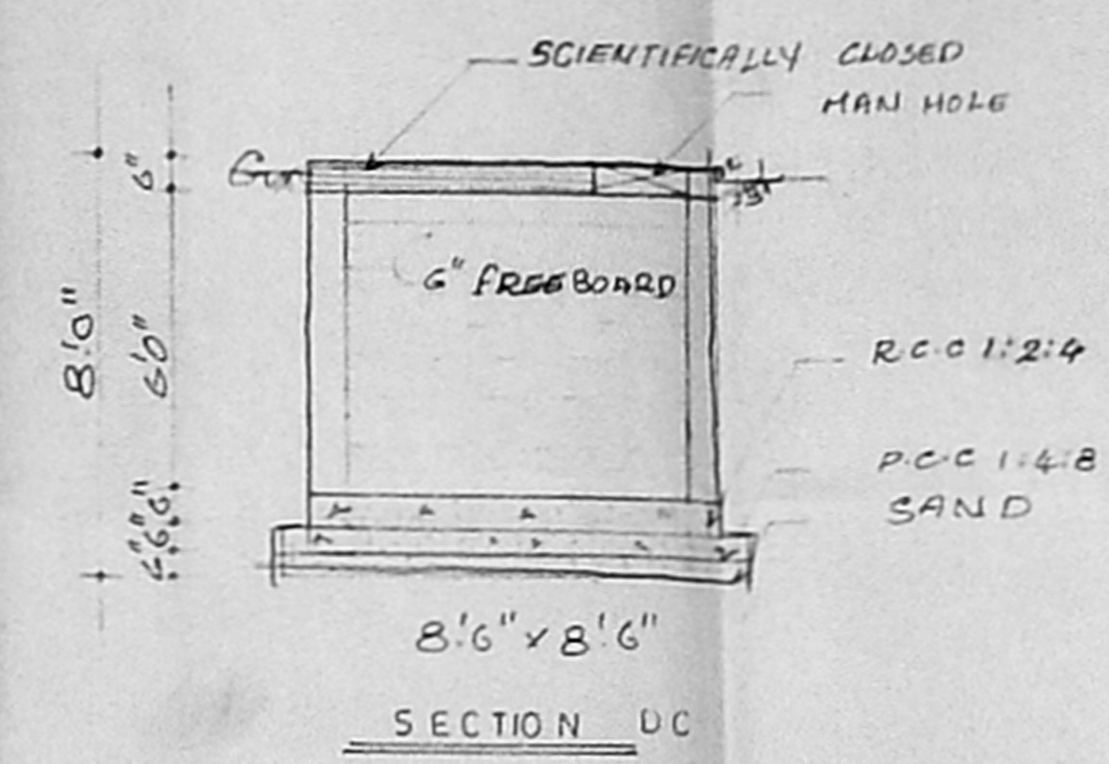

DETAILS OF FOUNDATION

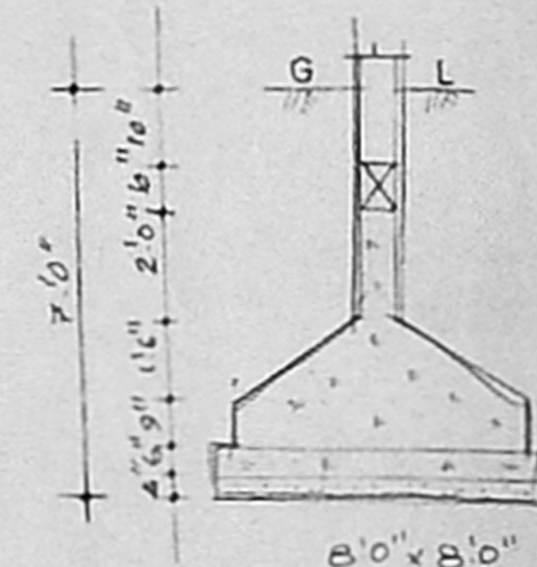

KEY PLAN [nts]

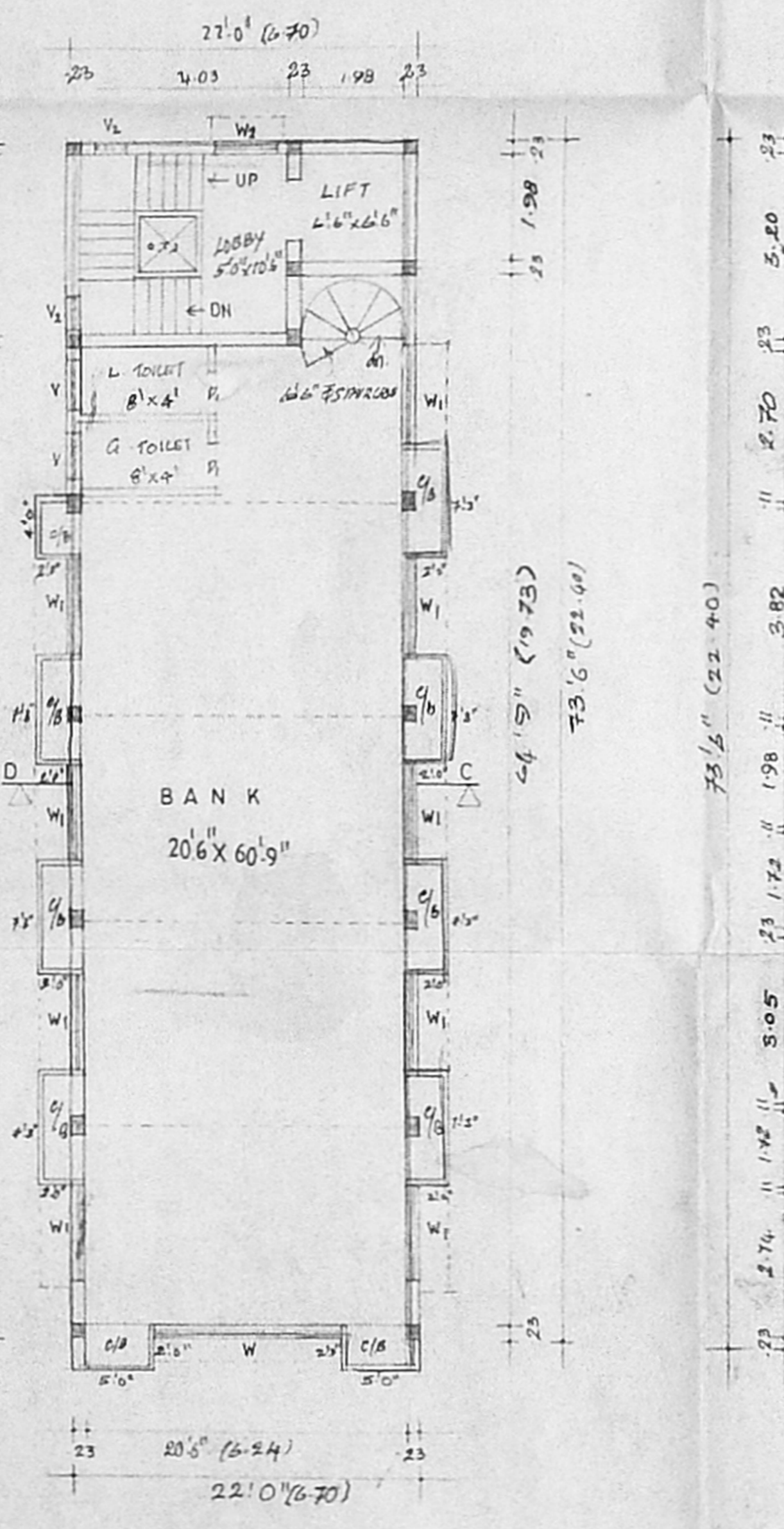
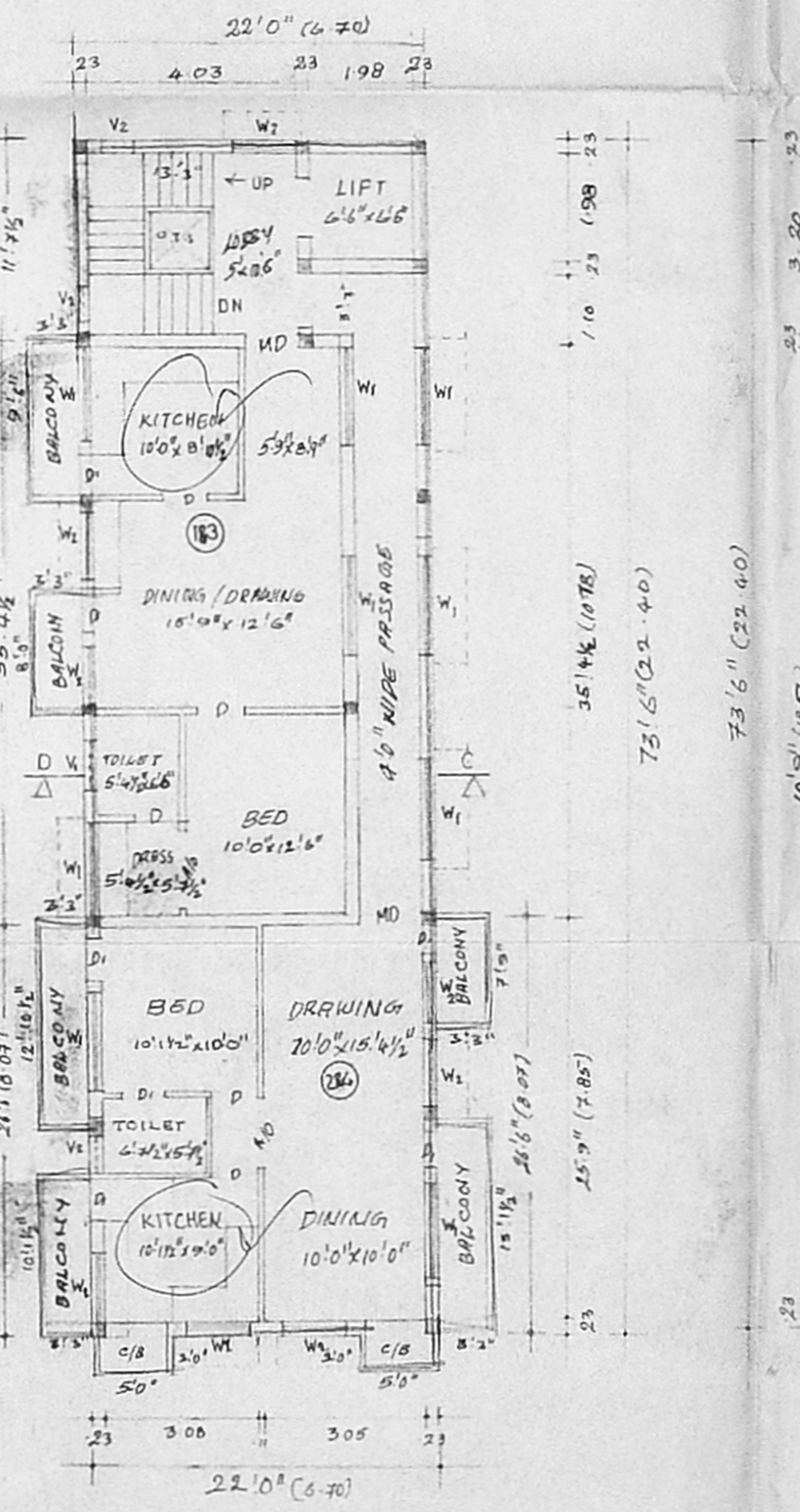

DETAILS OF WELL

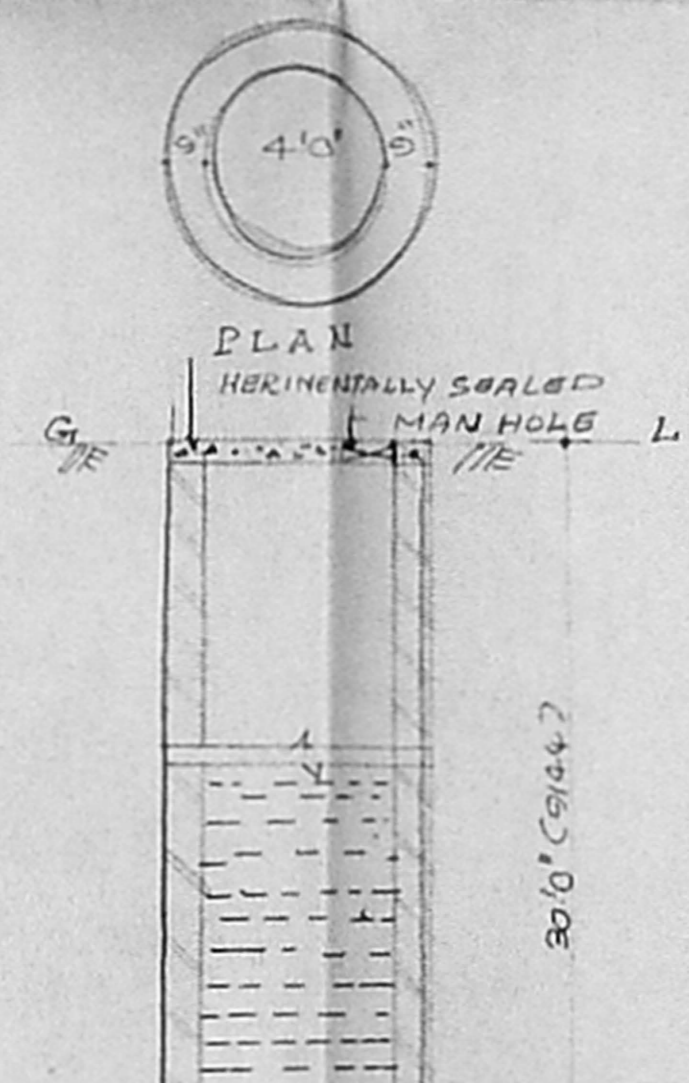

DETAILS OF TRENCH

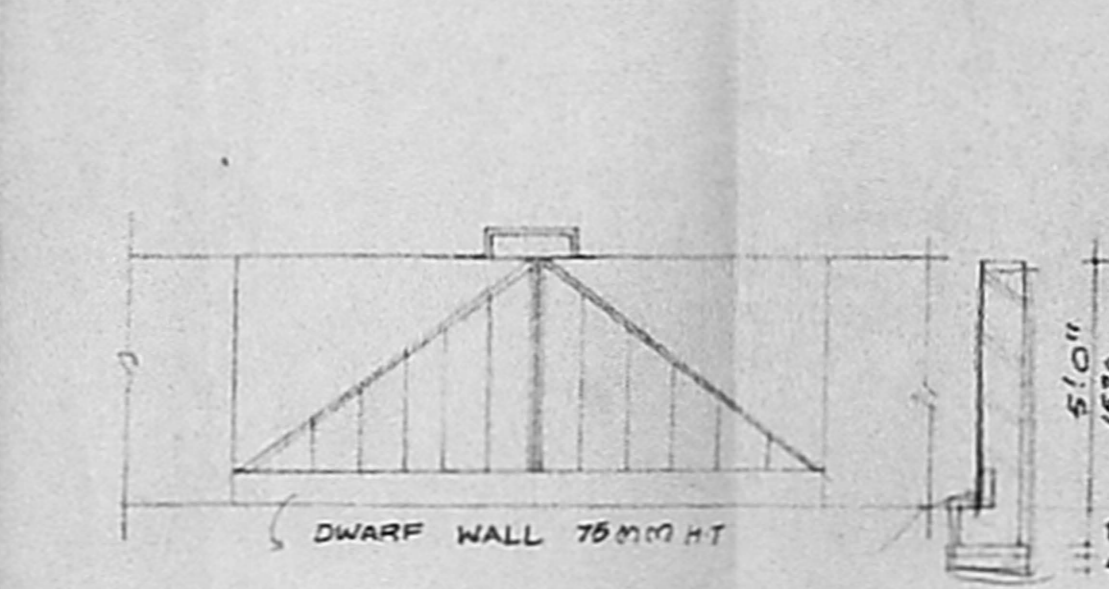

DETAILS OF GATE & COMPOUND WALL

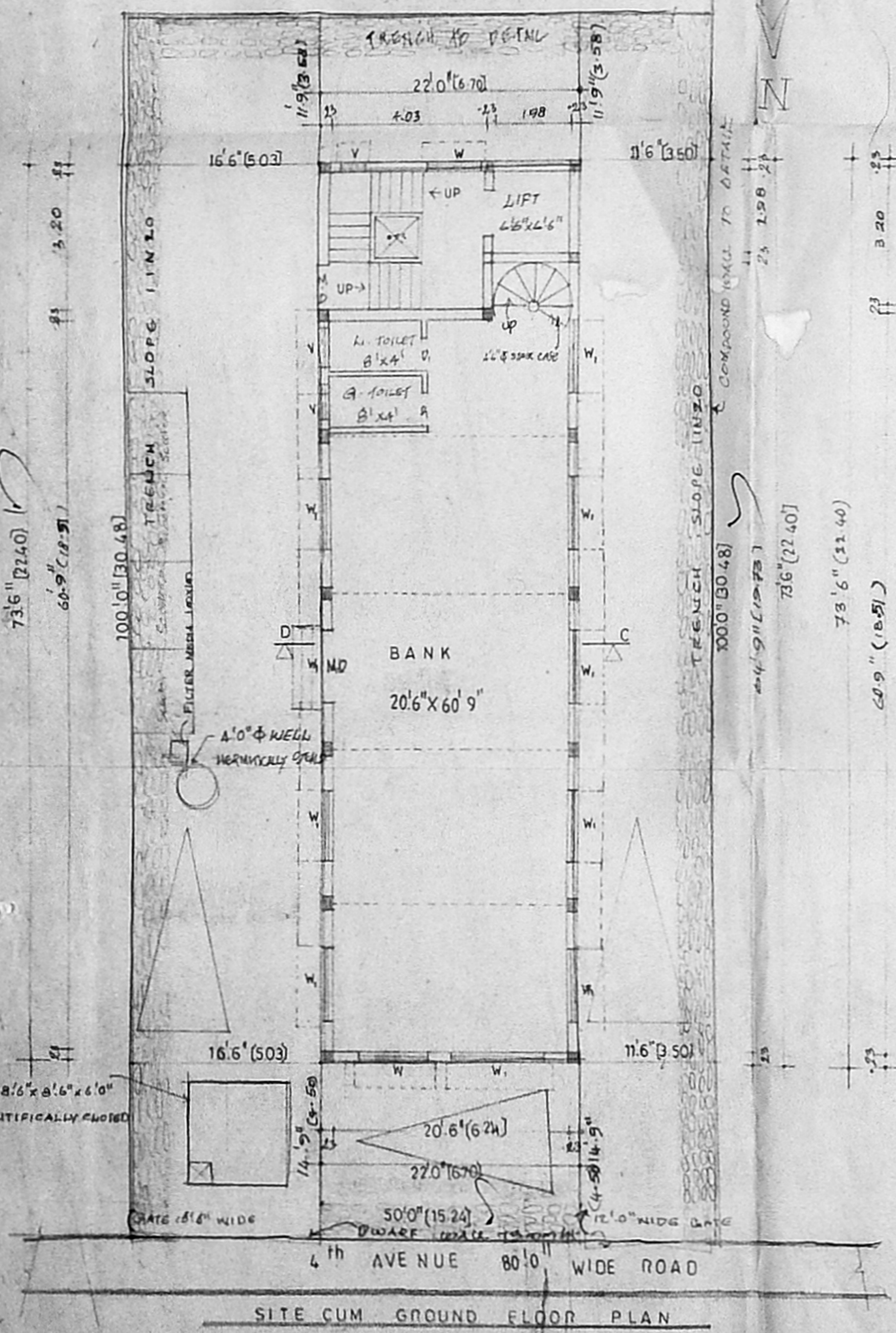
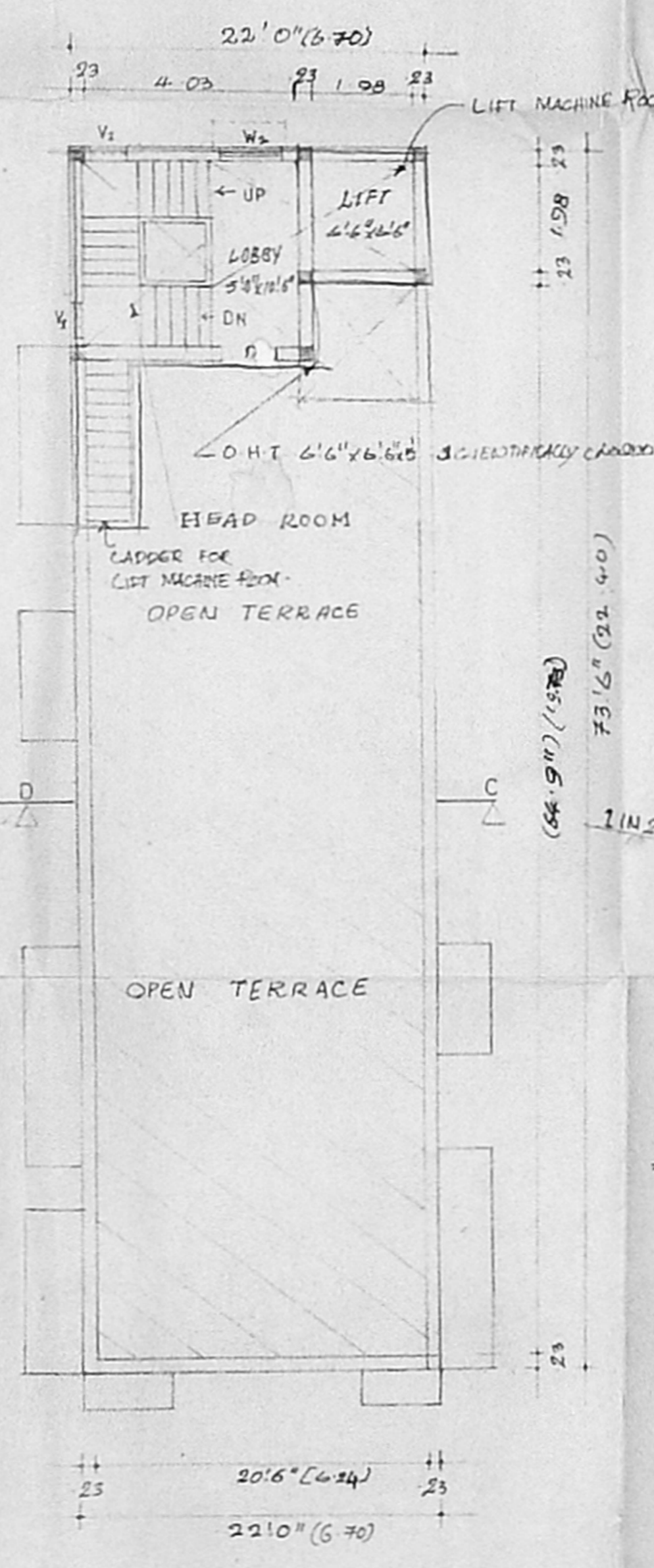
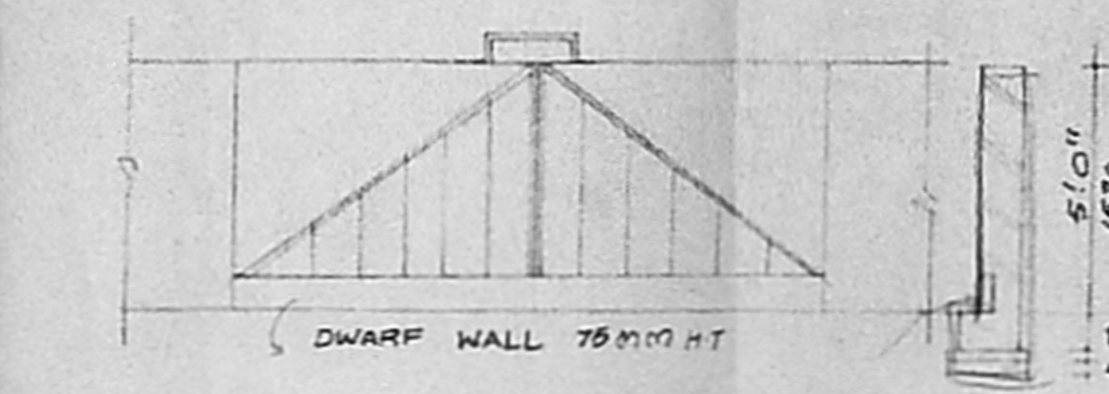

PROPOSED BANK CUM RESIDENTIAL BUILDING AT PLOT NO. 2492, DOOR NO. AK-2 FOURTH AVENUE, SANTHI COLONY MAIN ROAD ANNA NAGAR, THIRUMANGALAM VILLAGE CHENNAI-40 T-S NO. 2/9, & 2/10 PART, BLOCK NO. 1

CMDA (B) NO. 1
 C.No. B3 35917/2002
 Asst. Secretary
 P. A.
 Mrs. K. YASODA
 Mr. R. B. NAIDU

SPECIFICATION
 FOUNDATION: USING BRICK WORKING M16 OVER P.C.C. & SAND
 FLOORING: - USING P.C.C. 1:2:8 OVER SAND TOP FINISHED WITH MOSAIC
 SUPER STRUCTURE: BRICK WORK IN CH 1:4 MIX
 ROOFING: - USING ROOF 1:2:4 MIX 5" THICK
 PLASTERING: - USING CEMENT MORTAR 1:4 12mm THICK
 WEATHERING COURSE: USING 2 LAYERS OF PRESSED TILES OVER BRICK JELLY LIME MORTAR
 JOINERY: - USING BEST INDIAN TEAK WOOD

AREA STATEMENT

| | | |
|-------------------------|------|-------|
| 1. LAND EXTENT | 5000 | 44.42 |
| 2. GROUND FLOOR | 1617 | 15.01 |
| 3. FIRST FLOOR | 1753 | 16.29 |
| 4. SECOND & THIRD FLOOR | 3074 | 28.41 |
| TOTAL | 7444 | 68.12 |

PLOT COVERAGE: - 34%
 P.S.I. - 1.41

JOINERY:

| | |
|-----------------|--------------|
| M.D. MAIN DOOR | 3'2" x 7'0" |
| D. DOOR | 3'0" x 7'0" |
| P1. DOOR | 2'6" x 7'0" |
| B.D. BANK DOOR | 6'0" x 7'0" |
| W. WINDOW | 4'10" x 4'6" |
| W. WINDOW | 6'0" x 2'6" |
| K.W. WINDOW | 3'0" x 2'6" |
| V. VENTILATOR | 4'0" x 7'0" |
| C/B. COB. BOARD | 4'0" x 7'0" |

COLOR SCHEDULE:

| | | |
|---------------|---|------------------|
| PROPOSED ROAD | ○ | SCALE: 1" = 8'0" |
| BOUNDARY | ○ | DATE: 25.06.01 |

OWNER:
 K. Yasoda
 R. B. NAIDU

ARCHITECT:
 K. Subramanyam
 ARCHITECT
 K. SUBRAMANYAM, S.D. ARCHITECTS,
 ALLAFIYRA
 Registered Architect,
 Council of Architects,
 R.A. No. 236
 31/74, Basanth Road,
 T. Nagar, Chennai-600 007,
 LICENCED SURVEYOR

ARCHITECTS:
 M. AUDIGESHAIAH
SRAVINDRA ENTERPRISES
 74, BAZULLAH ROAD
 T. NAGAR, CHENNAI-17
 PH: 826 49 62.